What's on in Crudwell

Issue 121 December 2026

My CRUDWELL
A COMMUNITY PUBLICATION

VILLAGE BULLETIN BOARD

See village calendar on back page for regular events

Got something for us?
Send it to Katie Hawkins
Woicrudwell@gmail.com
by 20th of the month

Lecture @ Crudwell Village Hall

The Dance of the Sugar Plum Fairy:
The Christmas Story of Tchaikovsky and The Nutcracker

8 December 13.45

Further details
https://www.theartssocietymalmesbury.org.uk

Christmas Coffee & Chat



Crudwell Church
9 December 10.30 – 12.00

See page 8

Community Carols @ The Potting Shed
4 pm
Christmas Eve

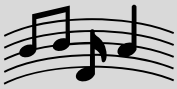

Crudwell School are looking for a co-opted governor

See page 4

Crudwell Santa Dash



Sunday 12 December
11.00 am

See page 5

Christmas Services @ All Saints Crudwell



Sunday 13th December 4pm	Carol Service
Christmas Eve 11.30 pm	Holy Communion
Christmas Day 11.00 am	Morning Praise

CHRISTMAS MAGIC HAS ARRIVED AT MURCOTT FARM SHOP!

Make this Christmas extra special with our wonderful festive selection, full of delicious treats, thoughtful gifts and little touches of Christmas magic! 🎁❤️

🎁 Beautiful Christmas hampers, ready to take away or made bespoke just for you

🍰 Delicious homemade Christmas cakes

🇮🇹 Traditional Italian panettone, perfect for sharing

🍫 A tempting selection of luxury chocolates and other sweet goodies

💌 Lovely Christmas cards

🌺 A wonderfull variety of gifts for your loved ones

🎀 Gift vouchers — the perfect present when you want to let them choose!

And while you're here, treat yourself to one of our delicious coffees, alongside our tempting selection of sweet and savoury snacks. The perfect excuse to take a little break and soak up the festive atmosphere!



BUY YOUR TICKETS FOR DECEMBER EVENTS IN-STORE OR SCAN QR CODE:



WE ARE MACMILLAN. CANCER SUPPORT

WORLD'S BIGGEST COFFEE MORNING

Despite Storm Austen, the good folks of Crudwell all turned out to be part of 'The World's Largest Coffee Morning. We drank loads of coffee, ate lots of cake, had plenty of chat and dropped plenty of £10.00 notes into the donation tins.

Together, and afterwards, with extra sales of cakes and conserves, we raised £970.00 for this wonderful charity. A huge thank you to the army of helpers and all those who donated.

Diana Hodgson

CRUDWELL CHRISTMAS FAIR

Thank you to everyone who made the Crudwell Christmas Fair last month such a success.

The weather was fine, although the temperatures were verging on arctic, all the stallholders turned up as promised and the organisation worked like clockwork so that the doors opened without a hitch at 11am as planned. There was a steady flow of visitors from then until 3pm when the drawing of the raffle brought proceedings to a halt.

Thanks to all the volunteers who worked so hard before the event and on the day itself and to everyone who bought raffle tickets in advance and/or who turned up on the day to support the stallholders and our parish church.

The atmosphere in the village hall was buzzing, the stallholders reported steady business, the kitchen almost sold out of turkey rolls and homemade mince pies, and everyone said how much they had enjoyed the occasion.

The raffle proved very popular as usual and we would like to give special thanks to all the local businesses and many local residents who so kindly donated prizes, which were greatly appreciated by the 18 winners.

The proceeds had not been finalised at the time of going to press but it looks like the final sum will be in excess of £1,500, very impressive in this uncertain financial climate. It just goes to show what a generous and supportive community Crudwell is.

A hearty thanks to you all.

Crudwell CE Primary School

This month has been another busy and rewarding one at Crudwell Primary School, with plenty of opportunities for families and the wider community to share in school life.

We were delighted to welcome parents into school for an Open Afternoon, where they learned about our new Kinetic Letters handwriting programme. Families enjoyed finding out how the approach supports children in developing fluent, confident handwriting and had the chance to look through their children's work and celebrate the excellent progress being made across the school.

We also enjoyed hosting an OPAL (Outdoor Play and Learning) Stay and Play session. Parents joined their children in the school grounds to experience first-hand the exciting opportunities available during playtimes. We are incredibly fortunate to have such a rich and varied OPAL provision, which encourages creativity, collaboration, resilience and active play every day. It was wonderful to see children and adults learning and having fun together outdoors. Thank you to our dedicated OPAL Team led by Mrs Upton.

Looking ahead, we are very much looking forward to our annual Christmas Fayre on Sunday 29th November**.** The event promises festive fun for all the family, with stalls, games, refreshments and plenty of Christmas cheer. It is always a highlight of the school calendar and an excellent opportunity to come together in support of the school. Thanks goes to our wonderful Friends of Crudwell School for all of their hard work.

Everyone from the local community is warmly invited to join us. We look forward to welcoming familiar faces and meeting new friends as we celebrate the festive season together.



Crudwell Church of England Primary School's governing body has a vacancy for a Co-opted Governor. If you are interested in using your skills, experience and time to help make a positive contribution to the school and its pupils, then we would love to hear from you.

Governors don't get involved with the day to day running of a school, instead supporting and challenging the school's leadership team to drive school improvement. They champion the work the school does. If you join our governing body, you will serve for a four-year term. Being a school governor is a rewarding experience, but it does require a reasonable time commitment. There are six governing body meetings each year, and governors serve on at least one of our three committees which all meet four to six times a year.

More information can be found by visiting https://www.crudwellprimary.co.uk/vacancies

Crudwell 5Km Santa Dash 2026

Sat 12 Dec – 11am Start

Meet at The Church

Walk, Run, Stroll



Entry Fees

Adults	£5
Children	£3
Family Max	£12

Dress Code

Santa suits, Christmas jumpers or hats essential

Prizes

- Best dressed Santa
- Best dressed Family
- Best dressed Pet

FUNDS RAISED FOR

FOCS

(FRIENDS OF CRUDWELL SCHOOL)

Registered Charity Number: 1121210

Crudwell Pre-School

Hello everyone! Here is our final contribution, thank you for reading our news each month.

Crudwell Pre-School has been running for over 30 years and it's so sad the 30-hour funding has made it unviable. Sadly this is happening to many village pre-schools. To remain viable, we would have to be open for 30 hours per week (Monday to Friday 9-3). However, this was never possible, although we did ask for many years. The reason though is valid, and the village hall trustees were following legislation. 'A charity village hall cannot be run solely for the benefit of one group, because its charitable purpose is to serve the wider local community for public benefit' (charity commissions, 2024). There are, and hopefully will be, more groups using the hall for the community but so far Tai Chi, Short Matt Bowls, Arty Moose and Qigong are weekly users which can be enjoyed by everyone.

Back to Pre-School. The moment I walked into Pre-School back in April 2012, I knew it was special and when I took over in September 2014, I loved it. I wanted to create an early years setting where every staff member, child and family felt welcomed, loved and supported. Through parental feedback questionnaires and meetings with staff each year we achieved this, which means the world.

The importance of being kind was always part of learning and development every day at Pre-School. We really enjoyed doing the random act of kindness with the children. We were able to show how kind it is to do something for someone else to make them happy. We also taught the children the importance of our world through recycling and learning about nature and environment. As David Attenborough states "If children don't grow up knowing about nature and appreciating it, they will not understand it, and if they don't understand it, they won't protect it, and if they don't protect it, who will?".

Pre-School has so many fond memories; from parents racing on hobby horses, fundraising, to the funny things the children say to us. We were once told that "my chest is big and strong, look at me do the plank!!" and repeating some things they had heard a sibling say which can be hilarious. We have had so much fun planning themes, activities and the set-up of our Pre-School each week (being pack away had its challenged but it also allowed us to change the layout as and when the children needed it).

Lastly, I want to say a big Thank You to the Village Hall Committee for supporting us so amazingly over the years; to our trustees Angie and Katie, you have been incredible and lastly to my team Val and Lottie. You are both wonderful early years educators and have been there for so many children and their families - always remember you have made a difference. *Cathy*

Crudwell Village Hall

Elsewhere in this issue, you will likely read that Crudwell Pre-School has closed. While the staff, committee, parents, and children grapple with this sad news, we would like to pay tribute to its manager Cathy and her team for their passion and dedication to maintaining this vital part of village life. A couple of generations of Crudwell kids have passed through its doors, emerging happy and beautifully prepared for their first step into full-time education. We're sure that parents and children past and present wish the whole team all the very best for the future.

The implications of the departure of our most regular tenant are significant of course, but we remain in good financial shape. We've made extra contingency to cover the loss of revenue and are in conversations with potential replacement tenants during pre-school hours. Still, our thoughts remain chiefly with the pre-school team, parents, and children, while remaining hopeful that the hall will be able to enable childcare in the village at some point in the near future.

In the meantime, since our last issue, we've added extensions to the path to enable easier access for all from the playground and the hall itself. We're also still investigating costs and implications for installing a zip wire and for adding additional picnic tables and benches around the path.

Last, we have a new trustee joining the team - more next month once the ink is dried. Among other things, they will help us get closer to increasing the hall's energy resilience and independence, as well as adding a very useful extra pair of capable hands. If you think you might be interested in joining them, please reach out to me at chair@crudwellvillagehall.org.

Phil Buxton, chair, Crudwell Village Hall Committee.

Crudwell
VILLAGE HALL

Crudwell Village Hall is a great venue for functions, including parties, wedding receptions, meetings, presentations, as well as activities and clubs. It features: a large hall with a capacity of 150 to 200 people; large, fully equipped kitchen; separate meeting room; large playing field with walking path and picnic tables; and a children's playground adjacent to an outdoor fitness area. The hall has free wi-fi and a drop-down projector screen. For more information, availability, and bookings, head to our website or email bookings@cvhrg.org.uk



Coffee & Chat

Our Christmas coffee morning will be held in Crudwell Church on Wednesday 9th December between 10.30 - 12 noon. We are delighted that the Tetbury Ukulele Band who entertained us so well last year, can join us again with seasonal music and carols. Hot drinks, mince pies and sherry will be available. All residents, friends and visitors are warmly welcomed.
For further information, please contact Rosemary Williams on 01666 575073.

North Wilts Flower Club

The club has had a very busy and enjoyable autumn, culminating in our annual Open Meeting at Malmesbury Town Hall, and a Christmas Wreath/Door Hanging Workshop at Riverside Community Centre. Our December event will be a Christmas lunch at the Old Royal Ship at Luckington on Wednesday 16th.

We recently launched our new programme for 2027 which incorporates flower related talks, demonstrations, workshops and outings. Our first meeting in 2027 will take place on January 20th and is an illustrated talk by Bee expert Richard Rickitt entitled 'Buzzing Around Britain'. Then on February 17th we will have a demonstration by Master Florist Kathryn Delve entitled 'She Came Late for Tea'. Both of the above events will take place at Crudwell Village Hall at 7pm for 7.30pm.

Visitors are very welcome and may attend their first 'normal' meeting for free. For more information please contact us by email nwvflowerclub@gmail.com, call 07817 242888, or visit our website northwiltshirevillagesflowerclub.co.uk

Crudwell Ladies

At our November craft evening Judy Paginton showed us how to make boxes in which to put a small Christmas present. Some of the boxes were a real work of art, while some were "passable" attempts, but a very successful evening all round! Our special thanks go to Judy for producing the annual balance sheet and talking us through it.
Our meeting on Wednesday, 9th December is our planning evening for the 2027 Programme. The ladies are asked to each bring along a plate of finger food and Crudwell Ladies will provide the drinks. One date in 2027 is our post Christmas meal on Wednesday, 13th January 2027 at the Oaksey Golf Club. This is always such a fun and friendly meal out, a very happy start to 2027.
Please contact either Judy Paginton – Treasurer on 01666 577370 or Margaret English – (Newsletter Secretary) on margaretenglish261@btinternet.com or 01666 577572 for more details.

Parish Council

Parish Council Meetings:

The most recent full Council meeting took place on Tuesday, 24th of November. Minutes from all meetings, as well as the agenda for upcoming sessions, are available on our website: https://www.crudwell-pc.gov.uk/category/minutes/

There is no meeting in December, and the next Parish Council meeting is scheduled for **Tuesday, 12th of January 2027** at 7:00 pm in Crudwell Village Hall. Members of the public are welcome to attend, with the opportunity to speak during the initial ten minutes of each meeting.

Flood Prevention and Crudwell FLAG

We continue to work closely with Crudwell FLAG, a volunteer group that helps keep our watercourses clear and assist during flooding in the village. Several members have completed Flood Warden training and have designated areas of responsibility within the village. In order that we can be as helpful to the group as possible we have appointed a councillor as Flood Warden Liaison. The councillor is a trained flood warden and a member of Crudwell Flag. Crudwell FLAG also contributed to the recent update of the Crudwell Emergency Plan, available on our website: https://www.crudwell-pc.gov.uk/content/uploads/Crudwell-PC-Emergency-Plan-Oct-2026.pdf.

For more information about Crudwell FLAG, visit https://crudwellflag.org.uk or email crudwellflag@gmail.com.

Crudwell Parish Website

We contracted a company to provide a more up to date and accessible website earlier in the year and work has been going on to populate this while reviewing and revising the content to ensure that it holds the most up to date information and guidance. It is hoped that the Council will review the site and approve a go live date before the end of this year. The new site will replace our two existing sites resulting in a cost saving.

We encourage residents to keep in touch through our websites, email lists and Facebook page. Our Parish Council website, www.crudwell-pc.gov.uk, provides Council information, meeting agendas and minutes, while the community website, www.my-crudwell.org, carries village news, events and issues of What's On in Crudwell. Residents can subscribe to community email updates through the community website, which also has a separate mailing list for the Neighbourhood Plan. Please visit our website at sign up for email updates here and follow our *Crudwell* Facebook page to stay informed about parish matters and village activities.

Roy F Hamilton-Lambley; Chairman, Crudwell Parish Council

Neighbourhood plan

Neighbourhood Plan (2021)

We await an update from the agents on the appointment of a developer for the Tuners Lane site.

Review: 2038 Neighbourhood Plan (CNP2)

Public consultation under Regulation 14. Issues raised by Wiltshire Council

Wiltshire Council's formal response highlighted several major issues, largely stemming from regulatory changes and the withdrawal of its Local Plan. Progress on resolving them is summarised below.

- **Housing requirement:** A revised Housing Needs Assessment (HNA) has been commissioned at Wiltshire Council's request. Completion depends on information already requested from the Council. Together with the completed Regulation 14 consultation, the HNA will support the emerging plan and its evidence base. The plan's policies may carry some weight in planning decisions, but these steps do not guarantee protection from speculative development.
- **Local Nature Recovery Strategy:** Wiltshire Council explained the new legal requirements to consider the Local Nature Recovery Strategy (LNRS) in the plan. As the plan is well advanced, a light-touch approach is acceptable instead of a fundamental review. We are awaiting an update on the officer's proposal to use the proposed Crudwell sites as a case study, particularly the LNRS site south of Tetbury Lane. You will find more information on LNRS at www.wiltshire.gov.uk/article/8288/Wiltshire-and-Swindon-Local-Nature-Recovery-Strategy
- **Affordable housing:** Wiltshire policy sets a minimum affordable housing requirement of 40%. Two proposed site allocations offer 50%, a level Wiltshire Council did not support in its formal response. Officers advised that the HNA would adequately demonstrate the need for 50%, but delivery at this level must also be shown to be viable.
- **Strategic Environmental Assessment:** The Steering Group is revising the Housing Sites Allocation Paper to include two additional site proposals submitted during the Regulation 14 consultation. The findings will indicate whether the Strategic Environmental Assessment (SEA) needs revision.

Funding review

We are assessing the most economical way to complete the plan, including whether the SEA needs revision. Except for the HNA, no additional consultancy work will be authorised until the next steps are considered as part of the 2027/28 precept review. Other funding options should be clearer by then. Completing parts of the Neighbourhood Plan also requires substantial work from Steering Group members. If you would like to help by joining the group, please contact me at Roy.hlambley@crudwell-pc.gov.uk for more information. Some knowledge of planning in the context of Crudwell Parish would be helpful.

Roy F Hamilton-Lambley, Chairman, Neighbourhood Plan Steering Group



Greetings from All Saints Church

December thoughts

As we move through December with the colourful lights, presents we give and get, busyness with all the activities that occur this time of year.
How many Christmas lunches are you booked for?
How many Carol services, nativities will you be attending?

Over the years I have seen some amazing nativities, from Mary and Joseph being gang members on motor bikes, to the traditional story written in the Bible.
All do not show the true surroundings of Jesus' birth. Can we imagine the feelings this couple shared?

Tired, exhausted Joseph and Mary having travelled about 90 miles. Although Mary is thought to be on a donkey, having a bumpy ride which no doubt took about seven days. No wonder they settled in that stable having been turned away from the inns.

A stable, it is thought, was a cave at the base of a property, the animals sheltering in stalls, the dirt, straw all around. Open to the elements.

Mary's first child, no help, her parents not present to encourage and support them. New life, Jesus' birth changes the pain and fear into wonder and love. Shepherds appear unannounced, they are the lowest rank of society, but they worship this young baby. They tell the new parents of their meeting with angels and what was said.

This young life depends on those around him, no defence against anything; yet he was and still does change the world, change people. Jesus gives to those who come to him blessings; he wants each of us to know that we matter, that we are precious and can-do amazing things.
So, this Christmas amongst all the glitter and lights know that you too can shine and spread Jesus' love to others. Share the blessings you receive with others and little by little this world will become an amazing place.

Revd. Sarah Wyman







Short Mat Bowls

Why not come along and give us a try? We have all the equipment, and the first session is free. Sessions are held on Tuesdays 19.00 – 21.30 and Thursdays 14.00 – 16.30.
Want to know more? Please contact Anita @ anitahill.smith@gmail.com or 07977566883.

Badminton

Crudwell Badminton Club welcomes players of all abilities to its Monday evening sessions at the Village Hall. Don't worry if you've never played before – we are happy to teach! If you'd like to join us for an evening free of charge, email *hilarywarner62@gmail.com*.

Computer problems?

HUGOCANHELP



- Tech support and computing assistance on Apple devices (Mac, iPhone, iPad, Apple TV, related software and printers)
- In-person or remote service
- Patient, easy-to-understand support for anyone who struggles with technology
- Available for problem-solving or learning how to better use your Apple devices
- 40 years' experience helping people with their technology
- **Free 15-minute consultation**

CONTACT

hugo@heriz-smith.com

Hugocanhelp.com

Qigong Classes at Crudwell Village Hall

Clear away stress. Open up your energy and connect with a natural state of peace and wellbeing.

Qigong practice is simple, easy to learn and can be enjoyed by everyone, at any age or fitness level.
Qigong combines the physical benefits of exercise with the calming qualities of breath work and meditation through movement helping us to bring balance to our body, mind and spirit.
When we practise Qigong, we open up our energy system and turn on our innate and very natural healing powers.

Classes at the Village Hall 6pm – 7pm

Contact Emily on 07867755772
qigongwithemilyking@outlook.com
www.qigongwithemilyking.com



STABLES TO LET
EASTCOURT, MALMESBURY

EXCELLENT FACILITIES INCLUDE:

DIY Stables within a large barn
Quiet Location
All Year Turn Out
Tack Room & WC
Outdoor School 30m x 50m with Lights
All Weather Lunging Ring
Horsewalker
Wash Down Area
Lorry Parking

CONTACT: Sara Palmer on 01666 577699 / 07974021006



MRB HEATING

www.mrbheating.co.uk

- Oil and Gas and LPG, servicing, repair and installation
- Unvented Systems
- Air source servicing
- Small commercial properties
- Oil Tank installation

Based in Malmesbury, Wiltshire

GAS safe REGISTER

APHC
Association Of Plumbing & Heating Contractors Limited

Registered Heating Business OFTEC

07921 266211
info@mrbheating.co.uk
www.mrbheating.co.uk

JaggedEdgeDesignLtd

Architectural Design Specialists

We specialise in bringing considered design to new build domestic houses, extensions and refurbishments.
We offer a comprehensive, professional service covering -
Design, Planning, Building Regulations, and if you wish Project Management.

Call Gary or Andrea Lawes on - 01285 841317
or email info@jaggededgedesign.co.uk
www.jaggededgedesign.co.uk

Crudwell Honey



Prize winning local honey produced by bees foraging in and around Crudwell and Malmesbury. £6.50 for 340g (12oz) jar.

Please contact Tim Bullock: 07530 627062 tim.bullock1797@gmail.com.
Crudwell Honey





T.M Installations
Plumbing and Heating Engineer

Reliable and Local – No job too small
From leaky taps to full bathroom renovation
Tiling service also available
Tom Murphy
Tel: 01666 577170 07766614606



Talking Wines

Independent Wine Shop
Hundreds of wines available

3 Emmervale Court, Midland Rd
Cirencester GL7 1P
01285 650 250 Andrea@talkingwines.co.uk

TETBURY GOODS SHED

ARTS CENTRE

DECEMBER HIGHLIGHTS AT THE GOODS SHED



Dec 2/3 **Christmas Wreath Workshops:** Deck your door and get into the Christmas spirit! Join Emma for a hands-on evening making your own wreath from scratch. £60 to include materials. Evenings at 6.30

Dec 5/6 **Christmas Craft Fair:** Get into the Christmas spirit with hand-made gifts, festival stalls and a dose of Christmas cheer all under one roof. Entry free. 10-4pm

Dec 11 **Johnny Coppin and Friends:** Johnny returns with a rich mix of carols, songs folklore and stories All On A Winter's Night. He's joined by multi-instrumentalists Paul Burgess, Dik Cadbury and Geoff March. Tickets from £27. 7.30pm.

Dec 12 **Tribute – Seriously Collins**: An electrifying tribute to Phil Collins and Genesis, fronted by a vocalist who looks uncannily like the man himself! You'll get two hours of hits played with warmth and no gimmicks. Tickets from £28. 7.30pm

Dec 17 **Ballet on Screen -Cinderella:** A screening of Matthew Bourne's acclaimed ballet now marking its 30th anniversary. Its re-imagining of the story is set in wartime London to Prokofiev's sweeping score. Tickets from £13.50. 7pm

Dec 18 **Community Carols:** Ten years on we once again open our doors to the local community for our annual sing-along. Celebrate our tenth anniversary with mulled wine and mince pies and favourite carols. Admission free. 6pm.

Dec 27 **Pantomine – Cinderella:** Oh, yes it is! Enjoy all your panto favourites with the whole family – the perfect way to see out the Christmas holidays together. Tickets from £10. 2pm and 5.30pm.

For more details of our other events including film, talks, exhibitions, and afternoon tea concerts and to book tickets visit our website:

www.tetburygoodsshed.co.uk

What's on in Crudwell?
December Village Calendar

All Saints Church **www.braydonbrook.co.uk**	Friends and Family	All Saints Church Crudwell	Sunday 6 December 10.00
	Carol Service		Sunday13 December 4.00
	Morning Praise		Sunday 20 December 11.00
	Holy Communion		Thursday 24 December 11.30 pm
	Morning Praise		Friday 25 December 11.00
Coffee 'n' Chat	Rosemary Williams 01666 575073	All Saints Church	Wednesday 9 December 10.30 – 12 noon
Crudwell Badminton Club	hilarywarner62@gmail.com.	Crudwell Village Hall	Mondays 19.30 – 22.00
Crudwell Ladies	Judy Paginton 577370 Margaret English 577572	Crudwell Village Hall	Wednesday 9 December 19.00
Crudwell Parish Council Meeting	Roy F Hamilton-Lambley r.hlambley@crudwell-pc.gov.uk	Crudwell Village Hall	No December meeting
Crudwell Scouts And Explorer Scouts	crudwellscouts@gmail.com	Crudwell Village Hall	Thursdays Scouts 19.00 – 21.00 Explorers 19.00-21.30
Crudwell Short Mat Bowls	Anita 07977566883	Crudwell Village Hall	Tuesdays 19.00 - 21.30 Thursdays 14.00 -16.30
Mobile Library	https://apps.wiltshire.gov.uk/librariesinformation/Route/Index/5	The Dawneys	Friday 4 December 11.10 – 11.45
North Wilts Flower Club	nwvflowerclub@gmail.com 07817 242888 northwiltshirevillagesflowerclub.co.uk	Christmas lunch The Royal Ship Luckington	Wednesday 16 December
Qigong	emily@qigongwithemilyking.com	Crudwell Village Hall	Mondays 18.00 – 19.00 Starting 5 October
Tai Chi	Carmel Straughan 577502 Margaret English 577572.	Crudwell Village Hall	Tuesdays 11.30 – 12.30

Water supply and Sewer: call 0345 600 4 600 or https://www.wessexwater.co.uk/report-a-problem
Electricity outages: call 105 or https://www.ssen.co.uk/about-ssen/contact-us/
Sign up for Flood Alerts: https://www.gov.uk/get-flood-warnings
How deep is the river? https://crudwellflag.org.uk/blog/how-to-check-river-levels/
Reporting issues to Wiltshire Council: https://my.wiltshire.gov.uk (or on the app store).
Defibrillator locations: Village Hall (Code C123X); Wheatsheaf Inn (C159X) ; Crudwell Primary School (school hours only); BT Phone Box Eastcourt (no code)
Post Office: Monday and Tuesday 2.00pm - 5.30pm, Wednesday 9.00am-12.30pm Collection time 4.45 pm Wednesday **12.15** Contact 01666 577201.

© 2026 the publishers of What's on in Crudwell. The information contained herein is provided for general information purposes only, and the opinions expressed are the responsibility of the authors and advertisers. Advertising space is sold in good faith and does not imply an endorsement or promotion of the products or services offered. The publishers shall have no liability for errors, omissions or inadequacies, for the quality of goods or services purchased as a result of such advertisements, or for any consequential loss or damage. The publication may not be reproduced or distributed in any form without the publishers' written permission.